

PS AUDIO

Owner's Reference

Owner's Reference PowerPlay 8500

Instructions for use

PowerPlay 8500

4826 Sterling Drive, Boulder, CO 80301

PH: 720.406.8946 service@psaudio.com www.psaudio.com

Introduction i

PS AUDIO

Table Of Contents

Owner's Reference PowerPlay 8500

Introduction	iii - iv
Device Description	iv
Device Features	iv
Installation and Operating Instructions.....	1 - 23
Unpacking and Inspection	1
Overview	2
Installation	3
Self Test and Power Up	4
IP Status	4
Configuration and Control	4
Web Based Configuration	4
Log into your account	5
User Control Panel	6
My Device List	7
GlobalNet – Control Tab	8
GlobalNet– Configure Tab	9
Outlet Labeling	9
Power Toggle	10
Switch Mode	10-11
UPS Priority	12
Email Alerts	13
Performance	14
IR Codes	15-16
Internal Website Control	17-21
Control Panel – System Status	17-18
Control Panel – Configuration	19
Unit Name	19
Zone Name	19
Switch Mode	20
UPS Priority	21
Control Panel – Infrared Codes	22
Control Panel – Network	23
Warranty	24-25
Service Information	26-27

PS AUDIO

Introduction

Owner's Reference PowerPlay 8500

Important Safety Instructions

Read these instructions
Heed all warnings
Follow all instructions

WARNING. TO REDUCE THE RISK OF FIRE OR ELECTRICAL SHOCK, DO NOT EXPOSE THIS APPARATUS TO RAIN NOR MOISTURE.

Clean only with a dry cloth.

Do not place flammable material on top of or beneath the component.

The PS Audio PowerPlay 8500 requires adequate ventilation at all times during operation. Please allow a minimum 1/2" space above and below the PowerPlay 8500.

Do not remove nor bypass the ground pin on the end of the AC cord. All PS products ship with a grounding-type plug. If the provided plug does not fit into your outlet, consult an electrician for replacement of the obsolete outlet.

Protect the power cord from being walked on or pinched particularly at plugs, convenience receptacles, and the point where they exit from the apparatus. Unplug this apparatus during lightning storms or when unused for long periods of time.

When making connections to this or any other component, make sure all components are powered off. Turn off the system's power before connecting the PS Audio component to any other component. Make sure all cable terminations are of the highest quality.

There are no user serviceable fuses inside this product.

THERE ARE NO USER-SERVICEABLE PARTS INSIDE THIS PS AUDIO PRODUCT. REFER ALL SERVICE NEEDS TO QUALIFIED SERVICE PERSONNEL.

Please contact your authorized dealer, your distributor, or PS Audio directly if you have any questions or concerns that are not addressed in this reference manual.

PS Audio™ is a trademarks of PS Audio International Inc., and is restricted for use by PS Audio International, Inc., its subsidiaries, and authorized agents.

The exclamation point within a triangle is intended to tell the user that important operating and servicing instructions are in the papers with the appliance.

The lightning flash with arrowhead within a triangle is intended to tell the user that parts inside the product are a risk of electric shock to persons.

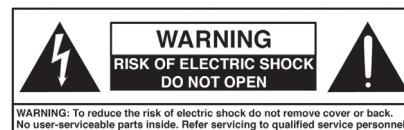

Device Description PowerPlay is a revolutionary power conditioner, which not only offers world class protection and noise reduction, but also offers unparalleled flexibility and control from anywhere in the world.

Device Features

Advanced Control

Ethernet and RS-232 ports provide two way communication to the PowerPlay. These ports enable unparalleled control, monitoring, and management of connected devices.

Simple Control

12 volt trigger and Phone communications port provide additional methods controlling the PowerPlay and connected devices.

Intelligent UPS Control

The UPS communication port enables PS Audio's Intelligent UPS Management control and configuration.

Power Monitoring

The PowerPlay monitors and reports detailed power conditions whenever the unit is connected to PS Audio Global Net.

Noise Reduction

The Power Play contains powerful noise filtration, yet continues to deliver unimpeded current to your components for optimal performance.

Surge Protection

Sophisticated surge and spike protection is contained in the Power Play. The protection circuitry is designed to protect your gear from voltage irregularities. Should the protection circuitry become compromised the PowerPlay will no longer supply power to any of the connected components.

IsoZones

The 8500 features 5 IsoZones. Each IsoZone employs differential mode filtering to isolate connected equipment from noise which is generated by other components. It is recommended that components be isolated by device type (digital, analog, video, etc.) and/or by power supply type (switch mode or linear) wherever possible.

Rack Mountable

The 8500 is rack mountable.

Removable Support Feet

The feet of the Power Play may be removed in order to save rack space.

• ON/OFF Sequencing

• Outlet ON/OFF Bank Control

• Auto Reboot

When enabled the Auto Reboot feature will reboot your modem, router, and/or any other device critical for internet access. This feature ensures your Power Play is always available online.

PS AUDIO

Installation and Operating Instructions

Owner's Reference PowerPlay 8500

Installation Considerations

Location

Once your new PowerPlay is unpacked, you'll need to find a convenient place to set it.

Mounting

The PowerPlay is stackable on other PS Audio PerfectWave devices, Or installed in a standard component rack.

If your equipment is located a long distance from the PowerPlay, it is preferable to use a long, heavy gauge shielded power cable between the AC receptacle in the wall and the PowerPlay. This is better than long individual power cables between the connected components and the PowerPlay.

Network Connectivity

Connecting your PowerPlay to the network is an option that provides extended functionality benefits. It is recommended that the PowerPlay be connected to the router via hard-wire connection, however it will certainly function if connected to the network via wireless Ethernet bridge.

Overview

Rear Panel Controls and Connectors

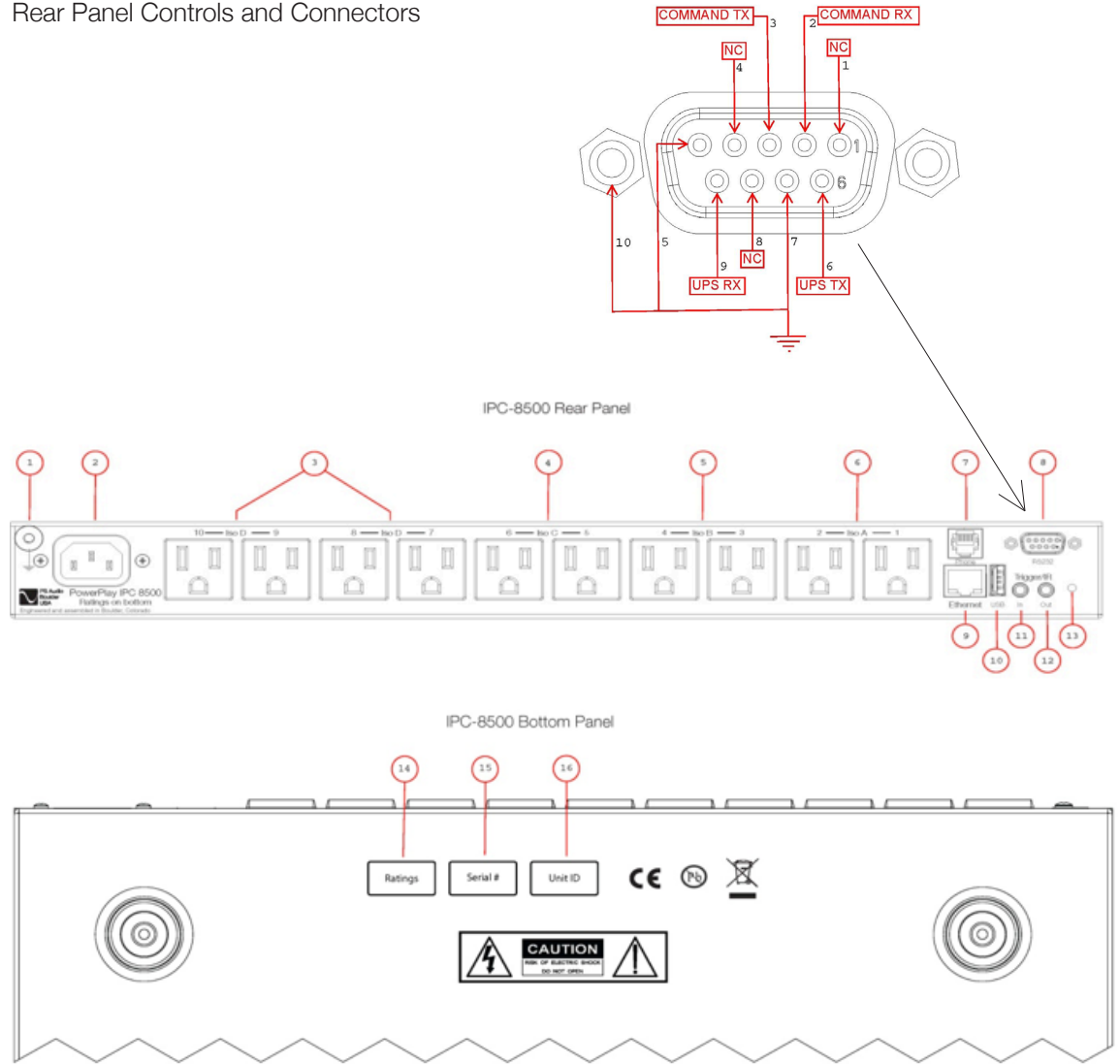

- | | | |
|------------------------|---------------------------|------------------------|
| 1. Ground binding post | 7. Phone Jack | 13. Reset Switch |
| 2. IEC AC power inlet | 8. RS 232 Jack | 14. Electrical ratings |
| 3. IsoZone D | 9. Ethernet Jack | 15. Unit serial number |
| 4. IsoZone C | 10. USB Jack | 16. Unit ID |
| 5. IsoZone B | 11. 12V trigger/IR input | |
| 6. IsoZone A | 12. 12V trigger/IR output | |

Installation

Placement

PowerPlay must be installed in a protected environment away from heat emitting devices. Do not install this unit where it may be exposed to excessive moisture.

Ventilation

Ensure adequate airflow around the device.

Connect to AC

The voltage specifications for the PowerPlay can be found on the bottom of the unit. Prior to plugging the unit into the AC power ensure the voltage and frequency of the device match the power provided by the wall.

Plug the PowerPlay into a 2 pole, 3 wire grounded receptacle.

Determining the Load

If rated capabilities are exceeded an overload condition may occur and cause the device to shut down and/or trip the circuit breaker. In order to determine the load follow these steps:

1. Make a list of all devices you will power from the PowerPlay and the power consumption ratings of each. This information can generally be found on each device near the AC inlet or in the device's operations manual.
2. Calculate the sum of the consumption ratings.
3. Ensure to the total consumption does not exceed the capabilities of the PowerPlay.

If the load exceeds rated capabilities we suggest using an additional PowerPlay device in order to protect and control your equipment.

Connect the Load

Connect each of the devices to be powered by the PowerPlay. Be sure to make a list of each device and the power zone in which they are located.

To use the Phone Control features of the 8500 connect a dedicated phone line or extension using a standard telephone cable into the "PHONE" jack.

To enable web based control connect an Ethernet cable from a live connection to the "ETHERNET" jack on the PowerPlay.

PS AUDIO

Installation and Operating Instructions

Owner's Reference PowerPlay 8500

Self Test and Power Up

When the PowerPlay is plugged into the wall or when it recovers from a power failure it will run a short self test.

Upon completion of the self test PowerPlay may be turned on by pressing the PS Audio blue logo button on the front panel.

IP Status

Once connected to the internet the PowerPlay's proprietary internet connection service will auto detect and configure the required settings. An ethernet status indicator light is provided on the front panel to indicate the status.

In order to control and configure PowerPlay via the internal website the unit must indicate a connection with either a slowly blinking or solid green ethernet status light. The slow blink indicates that a connection has been made to the LAN. Solid green indicates that a connection has been made to GlobalNet. The internal website can be reached by either typing the unit's local IP address into your web browser or by simply typing "IPC8500" into your browser.

Configuration and Control

There are 2 methods for configuring and controlling the PowerPlay. The preferred and most powerful method of via the PS Audio hosted site <http://powerplay.psaudio.com>. When the internet is unavailable or if the network requires advanced setup the internal website is the next best method.

Web Based Configuration

The external website <http://powerplay.psaudio.com> is the preferred method for configuring and controlling the Power Play. However this method requires the PowerPlay to have access to the World Wide Web, and a green ethernet indicator on the front panel.

In order to register you will need to create an account with PS Audio and you will need to know the unit ID number of the unit or units you would like to register. The unit ID number can be obtained from the bottom of the device.

PS AUDIO

Installation and Operating Instructions

Owner's Reference PowerPlay 8500

Log into your account

PowerPlay Register Login Mobile

PS GlobalNet

Welcome to the PS GlobalNet for PowerPlay devices. From here you can view the status and control every one of your PS PowerPlay power conditioners.

Commander Login

Email:

Password:

Remember Me

CONNECT >>

With the unit ID number in hand visit <http://powerplay.psaudio.com>.

If you have not created an account already you will need to do so at this time using the REGISTER link in the upper left corner.

If you are a PS Audio dealer and don't already have an account please contact your account representative to setup the account.

Once logged in dealers and their installers will be taken to the Control Panel, while end users will be taken directly to their device list.

Control Panel – DEALERS AND INSTALLERS ONLY

The Control Panel is a dealer or installer's window to all the PowerPlay devices you have installed. From this screen you may add, edit, or delete both installers and customers. Additionally you may edit your own account information by using the User Information button or the Register Device buttons at the top of the page.

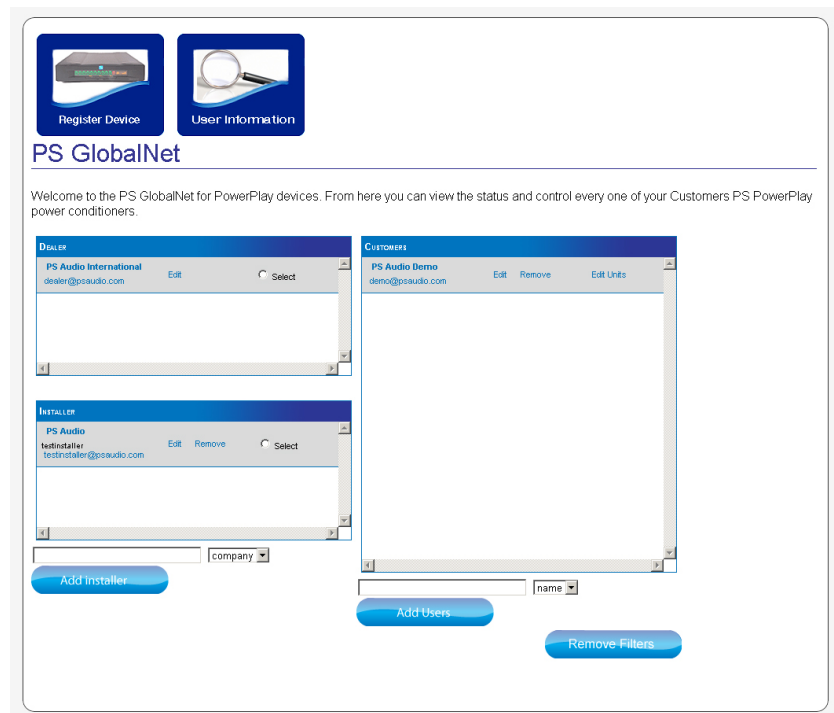

In order to add customers to your Control Panel you must first create and select at least one installer. To create a new installer click on the Add Installer button and complete the form.

Access to any of your customers is as simple as clicking on the customer name. When you click on the customer's name you will be taken to their Device List.

Editing a customer's information, adding an additional PowerPlay box, or even removing the customer is as simple as clicking a button.

Device List

From the Device List you can identify and select any PowerPlay registered to your account. To control one of your PowerPlays click on the corresponding COMMAND CENTER button.

IPC 8500			
Zone 1	ZONE 2	On	SW
Zone 2	ZONE 4	On	SW
Zone 3	ZONE 3	On	SW
Zone 4	ZONE 1	On	SW
Zone 5	ZONE 5	On	SW
Zone 6	ZONE 6	On	SW
Zone 7	ZONE 7	On	SW
Zone 8	Modem	On	SW
Zone 9	ZONE 9	On	SW
Zone 10	ZONE 10	On	SW

To the right of the table, the text "060741 Device Online" and "IPC 8500" is displayed. A blue button with a computer icon and the text "COMMAND CENTER >>" is located to the right of the table.

Note: When a PowerPlay offline the COMMAND CENTER button will be grey instead of blue. Although two way communication is not possible you may alter the settings of the device. When the offline unit reconnects all web based changes will override the settings on the box.

Installation and Operating Instructions

GlobalNet - Control Tab

Once you have identified and selected the PowerPlay you would like to control, you will be taken to the CONTROL tab:

From the Device CONTROL page you can control the Master Power or reboot any outlet with the click of a button, or use the tabs to drill down for more advanced control.

- CONTROL (current screen)
- CONFIGURE
- ALERTS
- PERFORMANCE
- IR CODES

GlobalNet - Configure Tab

The CONFIGURE tab is the most powerful page for your PowerPlay. From this page you can label the devices connected to your PowerPlay, toggle the power for any outlet, set the switch mode for each device, set the priority for battery backup, lock the front panel, dim the display, and alter the output trigger delay.

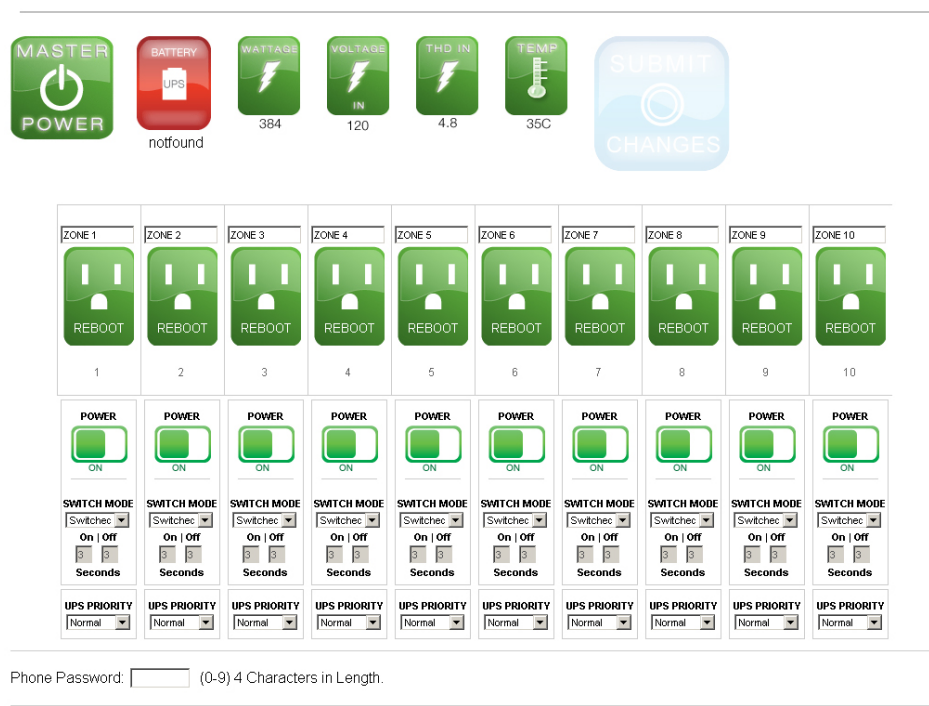

Outlet Labeling

You may label each outlet to match the device connected. Type the desired label in the text field above each outlet."

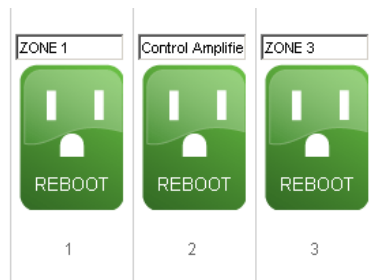

Power Toggle

By clicking on the Power Switch you may turn the power to the outlet on or off.

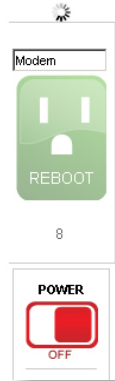

Switch Mode

You may change the way each outlet interacts with the Master Power button by altering the switch mode as follows.

Switched

The outlet will follow the state of the Power Button.

Delay

The outlet will follow the state of the Power Button after a 3 second delay.

Program Delay

The outlet will follow the state of the Power Button after a programmed delay.

Note: The Program Delay can only be altered through the web based interfaces, the default is 3 seconds.

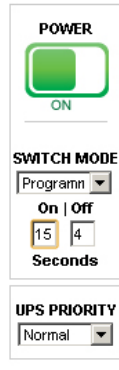

Reboot

The outlet is ALWAYS ON, but may be rebooted through the web interface.

Auto Reboot

The outlet is ALWAYS ON, may be rebooted from the web interface, and automatically reboots when no web connection is detected for 10 minutes. When Auto Reboot is selected you may use the on and off delays to sequence power of all Auto Reboot outlets.

Always On

The outlet remains on regardless of the state of the Power Button.

UPS Priority

When PowerPlay is connected to a PS Audio PowerPack battery backup you may control how each outlet shuts down in a battery backup situation.

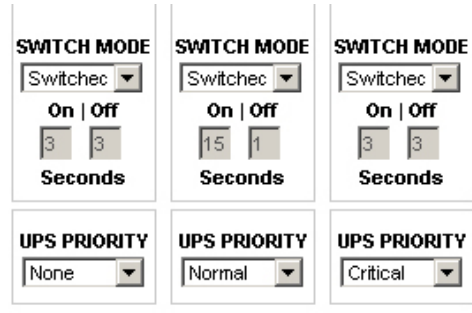

Using the drop box you may select one of the following options:

Low – No battery backup is provided to these outlets in order to quickly reduce the load and extend battery life. Use this setting for amps, subwoofers and other large draw devices.

Normal – Some battery protection is provided, but outlets turn off when UPS reaches 25% battery remaining. Use this setting to safely shut down devices such as projectors or any other device which require some user interaction to properly shut down.

Critical – Full battery protection, outlets remain powered until battery runs out. Use this setting for network critical or other devices which need to remain powered as long as possible.

Important: All battery backup devices, including the PowerPack, are limited in load capabilities. Reducing the load quickly will greatly extend the battery backup time.

Important: Changes made in the configuration tab must be confirmed by clicking on the Submit Changes button at the top of the page.

ALERTS

One of the most distinguishing features of PowerPlay is its ability to alert you to possible problems with your system. The Email Alerts tab will allow you to configure email alerts.

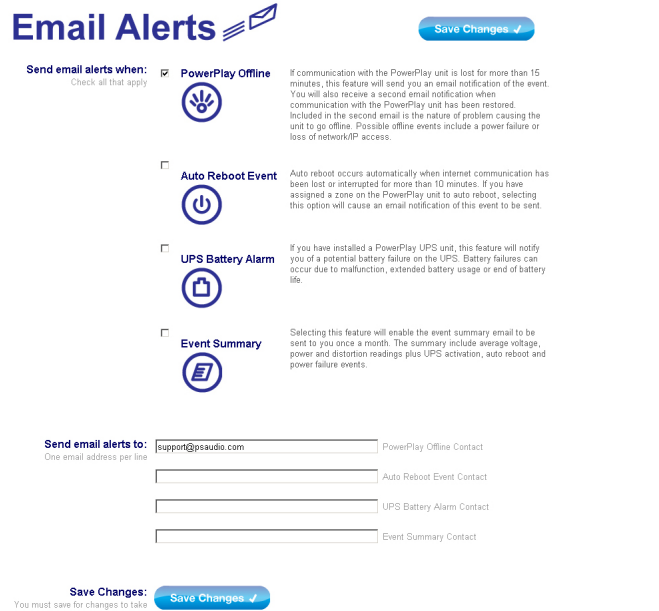

Email Alerts  Save Changes ✓

Send email alerts when: **PowerPlay Offline** Check all that apply
 If communication with the PowerPlay unit is lost for more than 15 minutes, this feature will send you an email notification of the event. You will also receive a second email notification when communication with the PowerPlay unit has been restored. Included in the second email is the nature of problem causing the unit to go offline. Possible offline events include a power failure or loss of network/IP access.

Auto Reboot Event
 Auto reboot occurs automatically when internet communication has been lost or interrupted for more than 10 minutes. If you have assigned a zone on the PowerPlay unit to auto reboot, selecting this option will cause an email notification of this event to be sent.

UPS Battery Alarm
 If you have installed a PowerPlay UPS unit, this feature will notify you of a potential battery failure on the UPS. Battery failures can occur due to malfunction, extended battery usage or end of battery life.

Event Summary
 Selecting this feature will enable the event summary email to be sent to you once a month. The summary include average voltage, power and distortion readings plus UPS activation, auto reboot and power failure events.

Send email alerts to: One email address per line

PowerPlay Offline Contact
 Auto Reboot Event Contact
 UPS Battery Alarm Contact
 Event Summary Contact

Save Changes: You must save for changes to take Save Changes ✓

Configuring your email alerts is easy, just check the boxes next to the alerts you wish to receive, enter the email address or addresses you wish them to be sent to and click SAVE CHANGES.

Tip: PowerPlay can send the alerts directly to your cell phone! Most phones can receive text based alerts via email. Contact your cell service provider to determine the address in which you should send these reports.

Performance

The Performance tab will allow you to check up on your power conditions and the performance of your PowerPlay.

IR Codes

The IR Control tab allows you to setup your PowerPlay to issue IR commands to any connected device as if you were standing there with the original remote for the device. In order for this feature to work you must integrate your PowerPlay with an IR distribution system. If you are not familiar with an IR distribution system call your system integrator for more information.

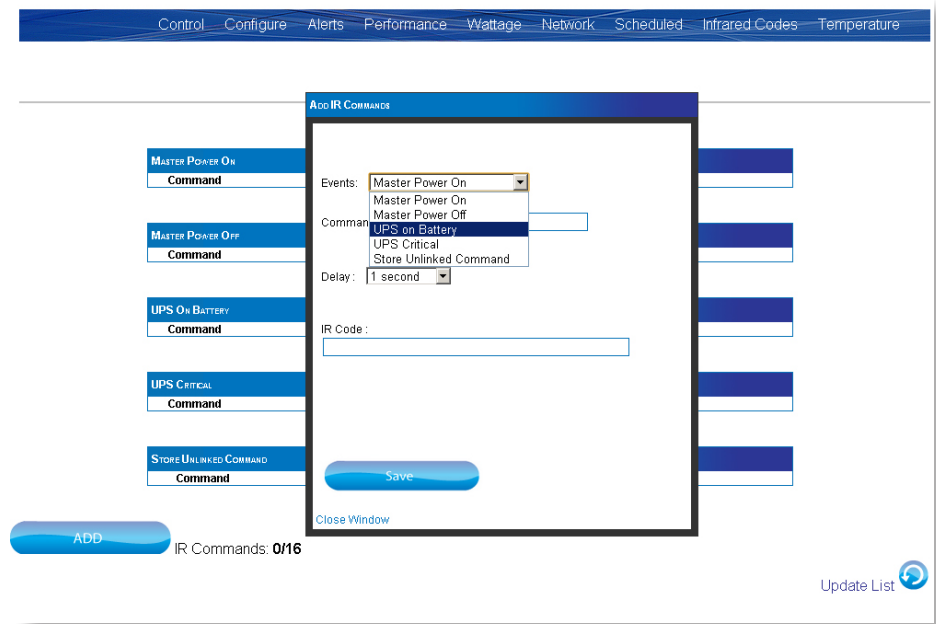

Installation and Operating Instructions

There are 4 triggers which can be used to initiate automated IR commands:

Master Power On: Follows the power of the PowerPlay. When the main power switch is used to turn on PowerPlay the designated IR commands will be sent. This is also true if power is removed and then reinitiated to PowerPlay.

Master Power Off: Also follows the power state of PowerPlay. When the main power switch is used to turn off PowerPlay the designated IR commands will be sent.

UPS On Battery: When the PowerPack Battery Backup alerts PowerPlay to a power loss and on battery situation PowerPlay will send the designated commands.

UPS Critical: When the PowerPack Battery Backup alerts PowerPlay to a battery critical situation PowerPlay will send the designated commands.

Once an IR command has been stored into your PowerPlay you may issue the command from anywhere in the world simply by using your web browser.

Installation and Operating Instructions

Internal Website

In order to control and configure PowerPlay via the internal website the unit must indicate a connection with either a slowly blinking or solid green ethernet status light. The slow blink indicates that a connection has been made to the LAN. Solid green indicates that a connection has been made to GlobalNet. The internal website can be reached by either typing the unit's local IP address into your web browser or by simply typing "IPC8500" into your browser.

IPC 8500 is the default host name. If you have a single PowerPlay in your home you can type "IPC8500" into a web browser of any computer on the same gateway. If you have multiple PowerPlays in your home you should edit the HOSTNAME as outlined in the Network Settings below.

Control Panel – System Status

After entering the local IP address or host name of your PowerPlay you will see the System Status page of the control panel. From this page you may control the Master Power, identify outlets, control outlets or access more advance controls.

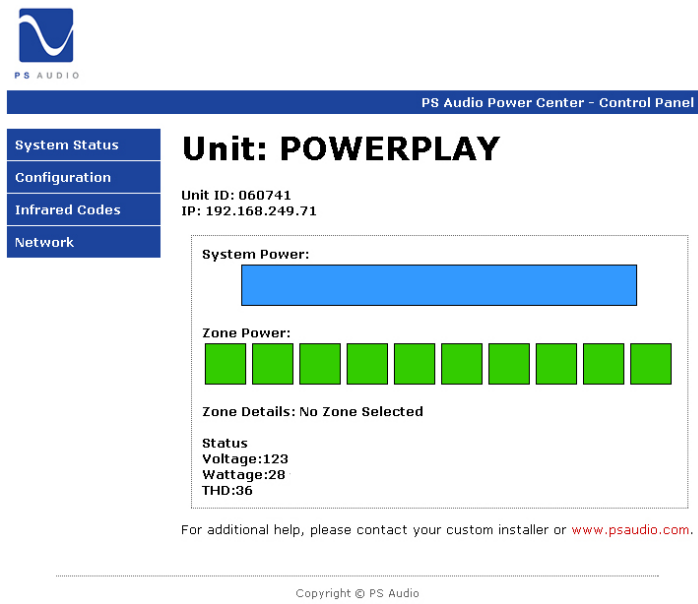

Installation and Operating Instructions

Master Power – To alter the power state of your PowerPlay click on the System Power bar. When the Master Power is on the bar will be blue, and when off the bar will be red.

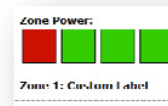
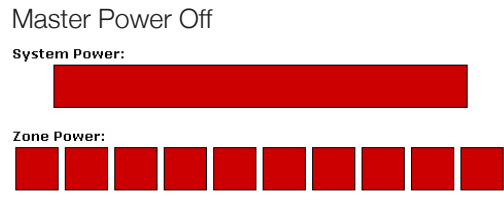
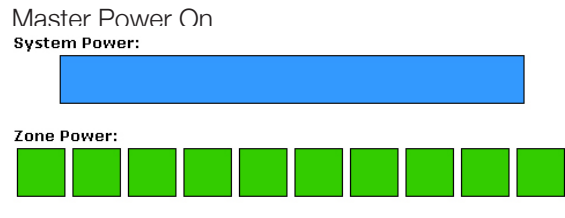

Identify and Control Outlets – Outlet numbers and custom labels are displayed when the pointer hovers on top of the small boxes. Click on any outlet to toggle the power.

Control Panel – Configuration

The Configuration page allows you to control some of the more advanced features of PowerPlay such as device name, front panel lock, display outlet naming, Switch Mode and UPS

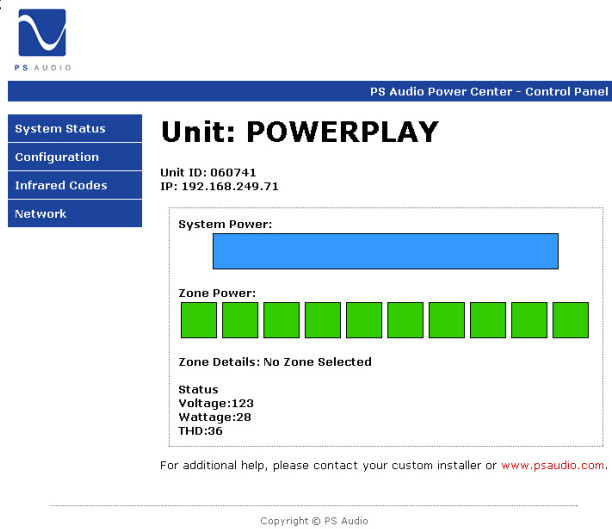

Unit Name

You may enter a description of your PowerPlay to help you remember the location within your home, such as “Theater Rack”

Zone Name

You may label each outlet to match the device connected. Type the desired label in the text field above each outlet.

Switch Mode

Change the way each outlet interacts with the Master Power button by altering the switch mode as follows:

Always On

The outlet remains on regardless of the state of the Power Button

Switched

The outlet will follow the state of the Power Button

Delayed

The outlet will follow the state of the Power Button after a 3 second delay

Program Delay

The outlet will follow the state of the Power Button after a programmed delay. Note: The Program Delay can only be altered through the web based interfaces, the default is 3 seconds.

Reboot

The outlet is ALWAYS ON, but may be rebooted through the web interface

Auto Reboot

The outlet is ALWAYS ON, may be rebooted from the web interface, and automatically reboots when no web connection is detected for 10 minutes. When Auto Reboot is selected you may use the on and off delays to sequence power of all Auto Reboot outlets.

UPS Priority

When PowerPlay is connected to a PS Audio PowerPack battery backup you may control how each outlet shuts down in a battery backup situation.

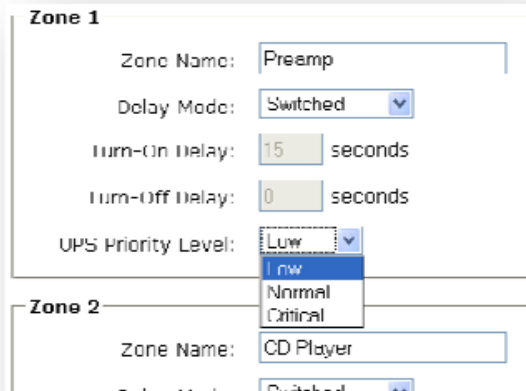

Using the drop box you may select one of the following options:

Low – No battery backup is provided to these outlets in order to quickly reduce the load and extend battery life. Use this setting for amps, subwoofers and other large draw devices.

Normal – Some battery protection is provided, but outlets turn off when UPS reaches 25% battery remaining. Use this setting to safely shut down devices such as projectors or any other device which require some user interaction to properly shut down

Critical – Full battery protection, outlets remain powered until battery runs out. Use this setting for network critical or other devices which remain powered as long as possible.

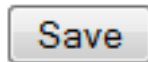

Important: Changes made in the configuration tab must be confirmed by clicking on the Save button at the bottom of the page.

Control Panel – Infrared Codes

The Infrared Codes page allows you to setup your PowerPlay to issue IR commands to any connected device as if you were standing there with the original remote for the device. In order for this feature to work you must integrate your PowerPlay with an IR distribution system.

To add a new

- Name:** A text input field.
- Trigger Event:** A dropdown menu currently set to 'Send Immediately'.
- Wait Time:** A text input field followed by the word 'seconds'.
- Infrared Hex Code:** A large text area for entering the hex code.
- Add IR Code:** A button at the bottom of the form.

1. Enter a name for the command you wish to setup.
2. Choose how you would like to trigger the event from the available options in the Trigger Event dropdown menu.
3. Cut and paste or type the desired hex code into the form.
4. Click Add IR Code button to save the command.
5. Repeat for each code you wish to send.

To view and/or modify stored codes click on View Stored Codes. Commands may be edited as outlined above.

Control Panel – Network

The Network page allows you to modify the network settings of your PowerPlay unit. Please exercise extreme caution when modifying any settings as the incorrect settings will result in loss of network connectivity.

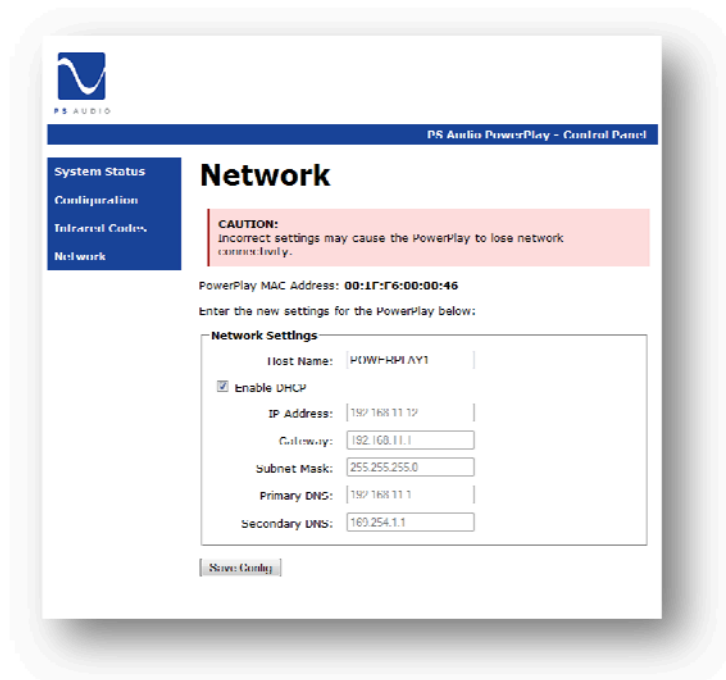

Host Name – The Host Name can be used to access your PowerPlay by typing a name into your browser rather than the local IP address. To alter the Host Name type the new name in the text field.

Enable DHCP – PowerPlay is setup to rely on a DHCP enabled router or switch. If you do not have DHCP enabled on your network or wish to set up your PowerPlay as a static address on the local network you may choose to disable DHCP by removing the checkbox. In order to maintain network connectivity you must know and complete the network settings.

Warranty

Owner's Reference PowerPlay 8500

TERMS AND CONDITIONS

PS Audio warrants the product designated herein to be free of manufacturing defects in material and workmanship, subject to the following conditions, for a period of 90 days from the date of purchase by the original purchaser or date of shipment to the authorized PS Audio dealer, whichever comes first. This warranty period can be extended to three (3) years by registering your product. To register, go online www.psaudio.com.

Conditions

This Warranty is subject to the following conditions and limitations: the Warranty is void and inapplicable if the product has been used or handled other than in accordance with the instructions in the owner's manual, abused, or misused, damaged by accident or neglect or in being transported, or the defect is due to the product being repaired or tampered with by anyone other than PS Audio or an authorized PS Audio repair center.

- a. The product must be packaged and returned to PS Audio or an authorized PS Audio repair center by the customer at his or her sole expense in the original packing material. PS Audio will pay return freight of its choice for original purchasers.
- b. Return Merchandise Authorization Number (RMA Number) is required before any product is returned to our factory for any reason. This number must be visible on the exterior of the shipping container for PS Audio to accept the return. Units shipped to us without a Return Merchandise Authorization Number or without a visible RMA Number on the exterior of the shipping container will be returned to the sender, freight collect.
- c. RETURNED PRODUCT MUST BE ACCOMPANIED BY A WRITTEN DESCRIPTION OF THE DEFECT, which should be included in the PS Audio-generated RMA. PS Audio reserves the right to modify the design of any product without obligation to purchasers of previously manufactured products and to change the prices or specifications of any product without notice or obligation to any person.

Remedy

In the event the product fails to meet this warranty and the above conditions have been met, the purchaser's sole remedy under this Limited Warranty shall be to return the product to PS Audio or an authorized PS Audio repair center where the defect will be repaired without charge for parts or labor.

This Warranty is for the benefit of the original purchaser of the covered product if the product has been purchased through an authorized PS Audio dealer, distributor or agent. PS Audio will not honor this warranty without valid proof of purchase from an authorized PS Audio dealer, distributor or agent and or a valid serial number as proof the product is a valid PS Audio product manufactured by PS Audio International.

Warranty

Owner's Reference PowerPlay 8500

This warranty does not cover cosmetic damage or any damage due to accident, misuse, abuse, negligence or modification of, or to any part of the Product, without initial express consent from PS Audio. This warranty does not cover damage due to improper operation or maintenance, connection to improper voltage supply, or attempted repair by anyone other than a facility authorized by PS Audio to service the Product.

This warranty is invalid if the factory-applied serial number has been altered or removed from the product.

This warranty is invalid if proof of manufacture by PS Audio International cannot be determined to the satisfaction of the company either by verification of a valid serial number and/or a valid receipt that includes the serial number from an authorized PS Audio dealer, distributor or agent.

Miscellaneous

To locate the servicer or dealer nearest you, or for service assistance or resolution of a service problem, or for product information or operation, call or email PS Audio.

ANY IMPLIED WARRANTIES RELATING TO THE ABOVE PRODUCT SHALL BE LIMITED TO THE DURATION OF THIS WARRANTY. THE WARRANTY DOES NOT EXTEND TO ANY INCIDENTAL OR CONSEQUENTIAL COSTS OR DAMAGES TO THE PURCHASER. Some states do not allow limitations on how long an implied warranty lasts or an exclusion or limitation of incidental or consequential damages, so the above limitations or exclusions may not apply to you. This Warranty gives you specific legal rights, and you may also have other rights that vary from state to state.

Inquiries regarding the above Limited Warranty may be sent to the following address: PS Audio International, Inc., 4826 Sterling Drive, Boulder, Colorado 80301 ATTN: Customer Service; Email: customerservice@psaudio.com; Voice 720-406-8946; FAX: 720-406-8967.

Outside the US

PS Audio has authorized distribution in many countries of the world. In each country, the authorized importing retailer or distributor has accepted the responsibility for warranty of products sold by that retailer or distributor. Warranty service should normally be obtained from the importing retailer or distributor from whom you purchased your product. In the unlikely event of service required beyond the capability of the importer, PS Audio will fulfill the conditions of the warranty. Such product must be returned at the owner's expense to the PS Audio factory, together with a photocopy of the bill of sale for that product, a detailed description of the problem, and any information necessary for return shipment.

If you require service in North America

In the unlikely event there is a problem with your PS Audio component, please contact your dealer, distributor, or the PS Audio corporate research center to discuss the problem before you return the component to our facilities for repair. Products shipped to the corporate research facilities will be refused and returned freight collect if not accompanied by a PS Audio Service Department issued return authorization number (RA Number).

Obtain an RA number

Return authorization numbers must be prominently displayed on the outside of the box and an accompanying letter describing the problem and re-listing the RA number must be inside the box to qualify for service.

If you are transferring your warranty, you must first contact PS Audio or your dealer or distributor for details.

Contact information

To contact the PS Audio Service Department:

TELEPHONE 720-406-8946
HOURS Monday-Friday, 9:00 am to 5:00 pm MST
FAX 720-406-8967
E-MAIL service@psaudio.com
WEBSITE <http://www.psaudio.com>

If you are in the United States

If you are in the United States use the following procedure:

1. Obtain a Return Authorization Number (R/A number) and shipping address from the PS Audio Service Department.
2. Insure and accept all liability for loss or damage to the product during shipment to the PS Audio factory and ensure all freight (shipping) charges are prepaid.

The product may also be hand delivered to the Colorado facility if arrangements with the Service Department have been made in advance. Proof of purchase will be required for warranty validation at the time of hand delivery.

Use the original packaging to ensure the safe transit of the product to the factory, dealer, or distributor. PS Audio may, at its discretion, return a product in new packaging and bill the owner for such packaging if the product received by PS Audio was boxed in nonstandard packaging or if the original packaging was so damaged to the point it was unusable. If PS Audio determines that new packaging is required, the owner will be notified before the product is returned.

To purchase additional packaging, please contact your authorized PS Audio dealer, distributor, or the PS Audio Service Department for assistance.

If you are outside the US

If you are outside the United States and require service you must contact your country's dealer or distributor for instructions. PS Audio warrants its products (see warranty section) worldwide.

Service

Owner's Reference PowerPlay 8500

Service for PS Audio products outside the United States is handled through your country's distributor or dealer.

1. Obtain a Return Authorization Number (R/A number) and shipping address from your dealer or distributor's Service Department.
2. Insure and accept all liability for loss or damage to the product during shipment to the dealer or distributor's Service Department and ensure all freight (shipping) charges are prepaid.

If you have problems

If you feel your country's dealer or distributor is either unwilling or unable to service your PS Audio products, please contact our service department at service@psaudio.com or at the above contact numbers to discuss the situation.

Voltage conversions

Voltage conversions to match your country's voltage and frequency requirements to your PS Audio product are possible only at the time of purchase.

Your serial number

Your PS Audio product serial number is:

Your purchase information

Please fill in the dealer or distributor's information from where you originally purchased the unit.

Date of purchase

